



CABLE WHARF

by

lovelivinghomes

Nave Square

BLOCK J



Artistic impression. Elevation treatments are subject to change.

A beautiful new collection of one & two bedroom shared ownership homes in Northfleet, set alongside the Thames with its own feature quayside and river frontage.

- 
- | | | | |
|---|----------|---|-----------------------------|
|  | Grebe |  | Heron |
|  | Teal |  | Sandpiper |
|  | Dunlin |  | Harrier |
|  | Avocet |  | Affordable Rent |
|  | Whimbrel |  | Shared Ownership Apartments |
|  | Lapwing | | |

Swift

!AA



52.2 sqm / 561.88 sqft



1 Bedroom



1 Bathroom

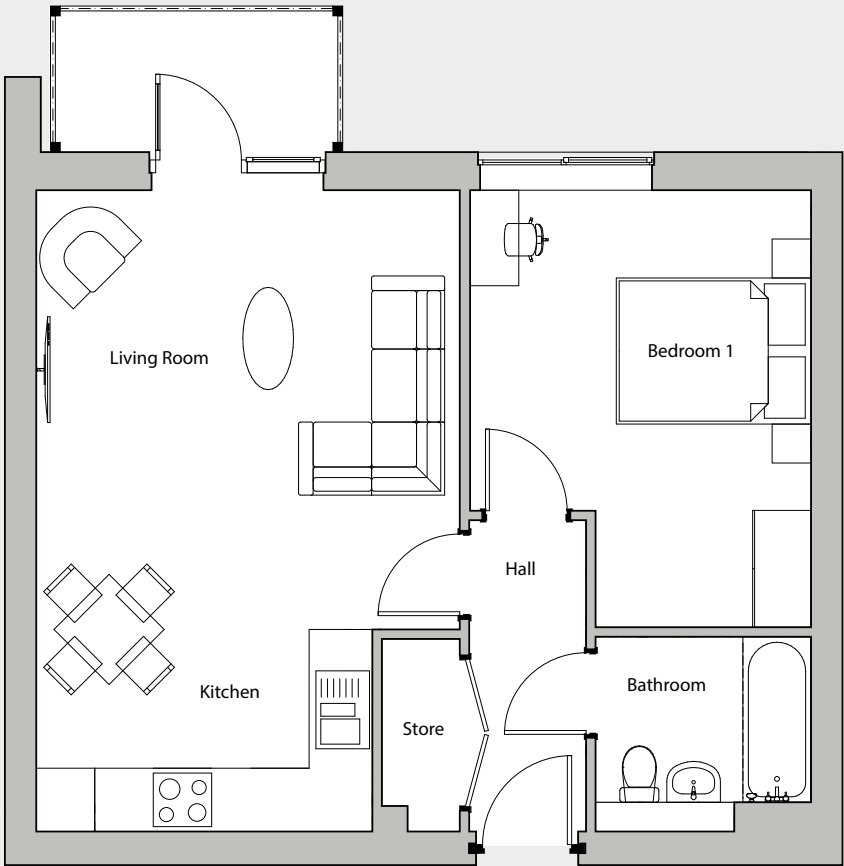
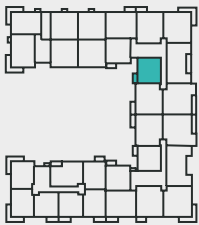

DIMENSIONS

KITCHEN

3443mm x 2067mm - 11'3" x 6'9"

LIVING ROOM

4510mm x 4339mm - 14'10" x 14'3"

BEDROOM 1

4488mm x 3493mm - 14'9" x 11'5"

BATHROOM

2251mm x 2037mm - 7'5" x 6'8"

FLOOR

00

01

02

03

PLOTS

523

531

539

547

Please note that all dimensions shown are for guidance only and maximum measurements are shown where necessary. Plans should not be used for furniture or other fittings. Furniture shown is for illustrative purposes only and not included. Individual units may vary according to location – please consult your sales advisor for more details

Spoonbill

1G



49.8 sqm / 536.05 sqft



1 Bedroom



1 Bathroom

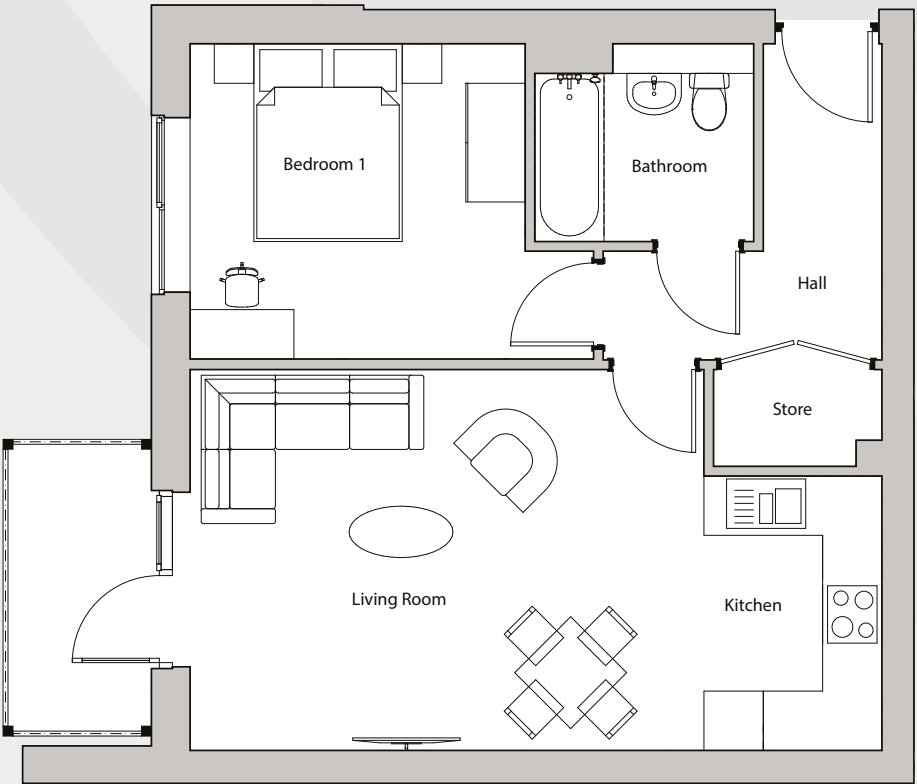
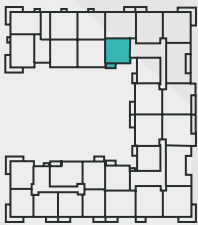

DIMENSIONS

KITCHEN

2767mm x 1792mm - 9'1" x 5'11"

LIVING ROOM

5195mm x 3843mm - 17'0" x 12'7"

BEDROOM 1

4079mm x 3180mm - 13'5" x 10'5"

BATHROOM

2238mm x 2037mm - 7'4" x 6'8"

FLOOR

00

01

02

03

PLOTS

517

524

532

540

Please note that all dimensions shown are for guidance only and maximum measurements are shown where necessary. Plans should not be used for furniture or other fittings. Furniture shown is for illustrative purposes only and not included. Individual units may vary according to location – please consult your sales advisor for more details

Pintail

2A



71.1 sqm / 765.32 sqft



2 Bedrooms



1 Bathroom - 1 En-Suite

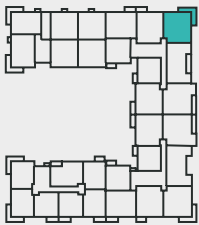

DIMENSIONS

KITCHEN

3608mm x 960mm - 11'10" x 3'2"

LIVING ROOM

5900mm x 4505mm - 19'4" x 14'9"

BATHROOM

2251mm x 2035mm - 7'5" x 6'8"

BEDROOM 1

3993mm x 3665mm - 13'1" x 12'0"

BEDROOM 2

4616mm x 2892mm - 15'2" x 9'6"

EN-SUITE

2251mm x 1598mm - 7'5" x 5'3"

PLOTS

FLOOR	PLOT
00	519
01	527
02	535
03	543

Please note that all dimensions shown are for guidance only and maximum measurements are shown where necessary. Plans should not be used for furniture or other fittings. Furniture shown is for illustrative purposes only and not included. Individual units may vary according to location – please consult your sales advisor for more details

Egret

2B*



70.1 sqm / 754.56 sqft



2 Bedrooms



1 Bathroom - 1 En-Suite

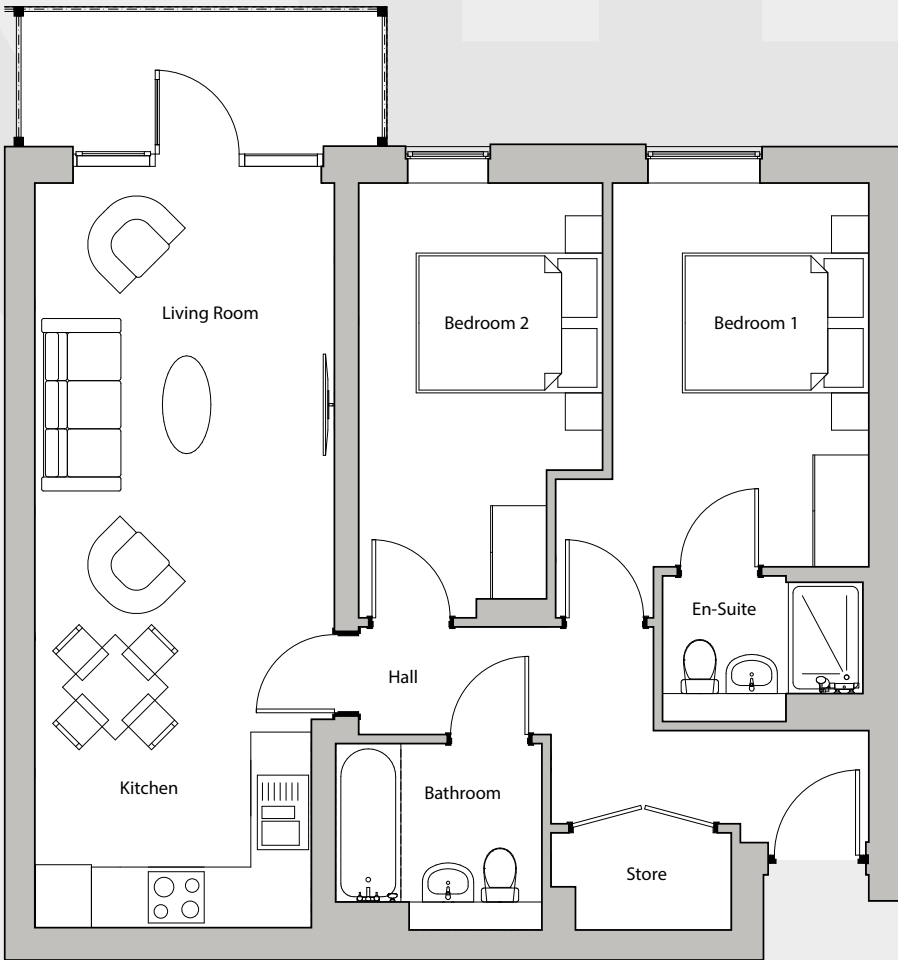
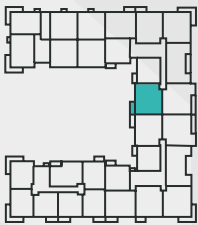

DIMENSIONS

KITCHEN

2959mm x 2089mm - 9'8" x 6'10"

LIVING ROOM

5915mm x 3206mm - 19'5" x 10'6"

BATHROOM

2248mm x 2037mm - 7'4" x 6'8"

BEDROOM 1

4663mm x 2742mm - 15'4" x 9'0"

BEDROOM 2

4663mm x 2617mm - 15'4" x 8'7"

EN-SUITE

2082mm x 1588mm - 6'10" x 5'2"

PLOTS

FLOOR	PLOT
00	522
01	530
02	538
03	546

Please note that all dimensions shown are for guidance only and maximum measurements are shown where necessary. Plans should not be used for furniture or other fittings. Furniture shown is for illustrative purposes only and not included. Individual units may vary according to location – please consult your sales advisor for more details

Mallard

2C



70.5 sqm / 758.86 sqft



2 Bedrooms



1 Bathroom - 1 En-Suite

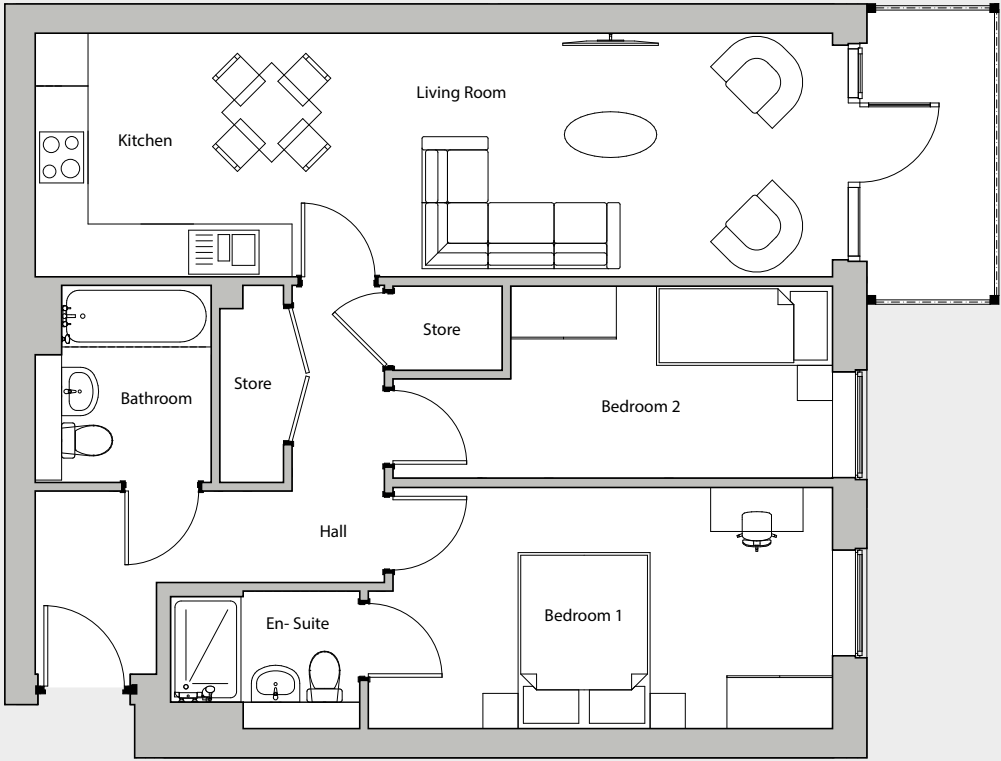
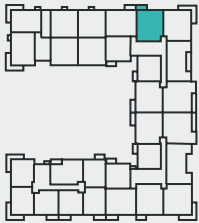

DIMENSIONS

KITCHEN

2910mm x 2760mm - 9'7" x 9'1"

LIVING ROOM

6142mm x 2760mm - 20'2" x 9'1"

BATHROOM

1915mm x 1153mm - 6'3" x 3'9"

BEDROOM 1

5275mm x 2732mm - 17'4" x 8'11"

BEDROOM 2

4995mm x 2182mm - 16'5" x 7'2"

EN-SUITE

2238mm x 1600mm - 7'4" x 5'3"

PLOTS

FLOOR	PLOT
00	518
01	526
02	534
03	542

Please note that all dimensions shown are for guidance only and maximum measurements are shown where necessary. Plans should not be used for furniture or other fittings. Furniture shown is for illustrative purposes only and not included. Individual units may vary according to location – please consult your sales advisor for more details

Dove

2D



75.2 sqm / 809.45 sqft



2 Bedrooms



1 Bathroom - 1 En-Suite

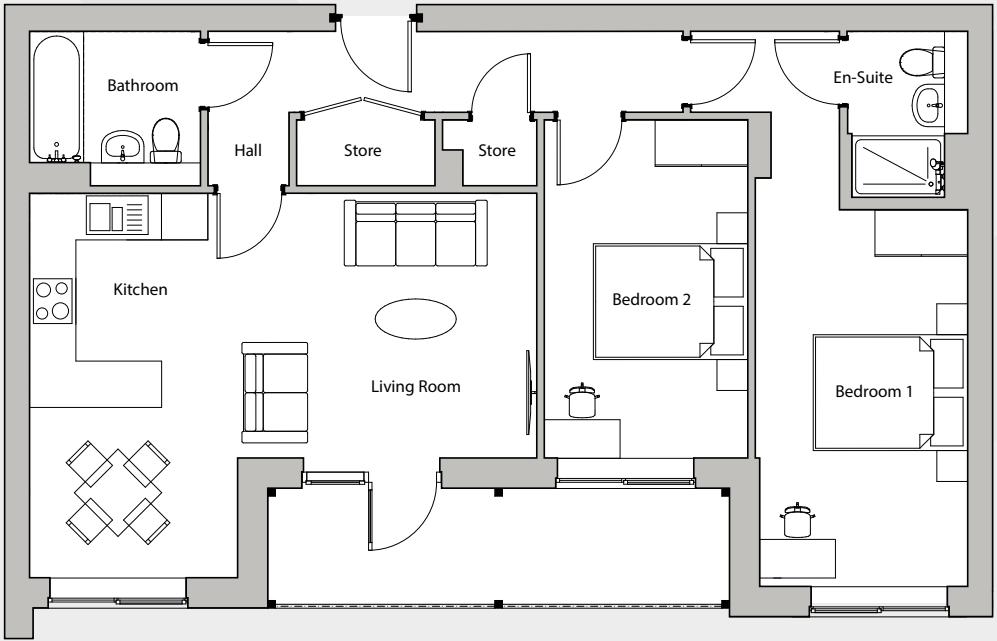
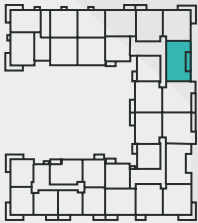

DIMENSIONS

KITCHEN

2769mm x 2300mm - 9'1" x 7'7"

LIVING ROOM

4258mm x 3428mm - 14'0" x 11'3"

BATHROOM

2250mm x 1938mm - 7'5" x 6'4"

BEDROOM 1

7067mm x 2742mm - 23'2" x 9'0"

BEDROOM 2

4379mm x 2635mm - 14'4" x 8'8"

EN-SUITE

2322mm x 1555mm - 7'7" x 5'1"

PLOTS

FLOOR	PLOT
00	520
01	528
02	536
03	544

Please note that all dimensions shown are for guidance only and maximum measurements are shown where necessary. Plans should not be used for furniture or other fittings. Furniture shown is for illustrative purposes only and not included. Individual units may vary according to location – please consult your sales advisor for more details

Chaffinch

2J

- 
69.9 sqm / 752.86 sqft
- 
2 Bedrooms
- 
1 Bathroom - 1 En-Suite

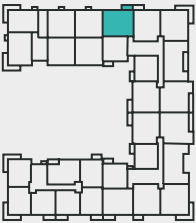
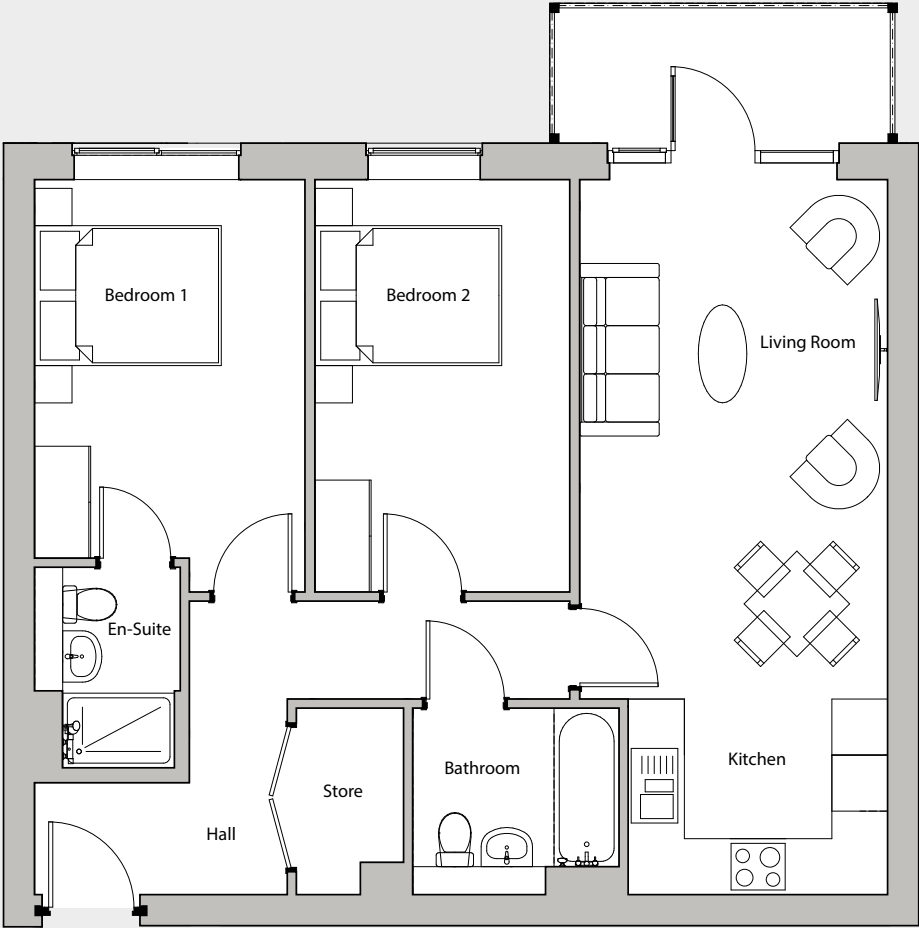

DIMENSIONS

KITCHEN	BEDROOM 1
2773mm x 2089mm - 9'1" x 6'10"	4421mm x 2832mm - 14'6" x 9'3"
LIVING ROOM	BEDROOM 2
5568mm x 3293mm - 18'3" x 10'10"	4421mm x 2732mm - 14'6" x 8'11"
BATHROOM	EN-SUITE
2238mm x 1977mm - 7'5" x 6'6"	2238mm x 1601mm - 7'4" x 5'3"



PLOTS

FLOOR	PLOT
01	525
02	533
03	541

Please note that all dimensions shown are for guidance only and maximum measurements are shown where necessary. Plans should not be used for furniture or other fittings. Furniture shown is for illustrative purposes only and not included. Individual units may vary according to location – please consult your sales advisor for more details

Merlin

2L

- 
73.9 sqm / 795.46 sqft
- 
2 Bedrooms
- 
1 Bathroom - 1 En-Suite

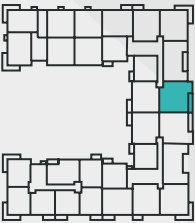
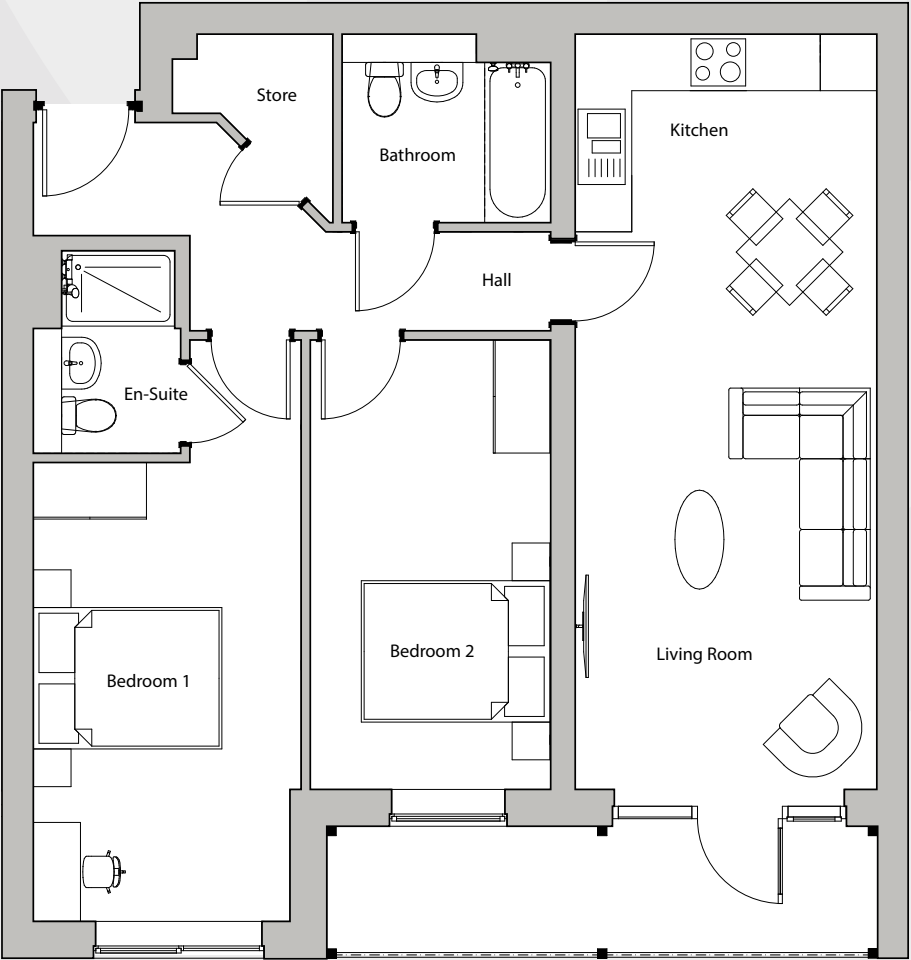

DIMENSIONS

KITCHEN	BEDROOM 1
3354mm x 2089mm - 11'0" x 6'10"	6168mm x 2833mm - 20'3" x 9'4"
LIVING ROOM	BEDROOM 2
5916mm x 3191mm - 19'5" x 10'6"	4769mm x 2550mm - 15'8" x 8'4"
BATHROOM	EN-SUITE
2213mm x 2000mm - 7'3" x 6'7"	2213mm x 1563mm - 7'3" x 5'2"

PLOTS

FLOOR	PLOT
00	521
01	529
02	537
03	545

Please note that all dimensions shown are for guidance only and maximum measurements are shown where necessary. Plans should not be used for furniture or other fittings. Furniture shown is for illustrative purposes only and not included. Individual units may vary according to location – please consult your sales advisor for more details



Artistic impression. Elevation treatments are subject to change.

Reserving your chosen plot

There's nothing more exciting than taking that first step onto the home ownership ladder, especially when you know your new Love Living Homes at Cable Wharf includes generous specifications to make life as comfortable and convenient as can be.

To reserve your plot or any further info on the development please contact our local agents:

 MAIDSTONE@SANDERSONSUK.COM
01622 686 686



Monson House, Monson Way,
Tunbridge Wells, Kent TN1 1LQ
lovelivinghomes.co.uk

